

SCHEDULE OF ADDITIONAL ACCOMMODATION:

1. Number of storeys of building.	3
2. Staff accommodation.	N/A
3. Letting rooms without mini bar.	N/A

Edged red - areas used for the supply of alcohol, provision of regulated entertainment and late night refreshment.

The location of the fire safety and other safety equipment is subject to change in accordance with requirements of Responsible Authorities.

Any detail shown on the plan that is not required by the licensing plans regulations is indicative only and subject to change at any time.

- LEGEND
- CEILING HEIGHT
 - WINDOW
 - FIRE PLACE
 - DOOR
 - TOILET
 - URINAL
 - WASH HAND BASIN
 - BOILER
 - FIRE EXIT
 - EMERGENCY LIGHT
 - DISTRIBUTION BOARD
 - FIRE ALARM CALL POINT
 - BELL SOUNDER
 - SMOKE DETECTOR
 - HEAT DETECTOR
 - FIRE BLANKET
 - FIRE EXTINGUISHER CO₂
 - FIRE EXTINGUISHER FOAM
 - FIRE EXTINGUISHER WATER
 - FIRE EXTINGUISHER POWDER
 - SPRINKLER OUTLETS
 - DRY RISER
 - WET RISER
 - STEPS
 - SINK UNIT
 - BAR FLAP

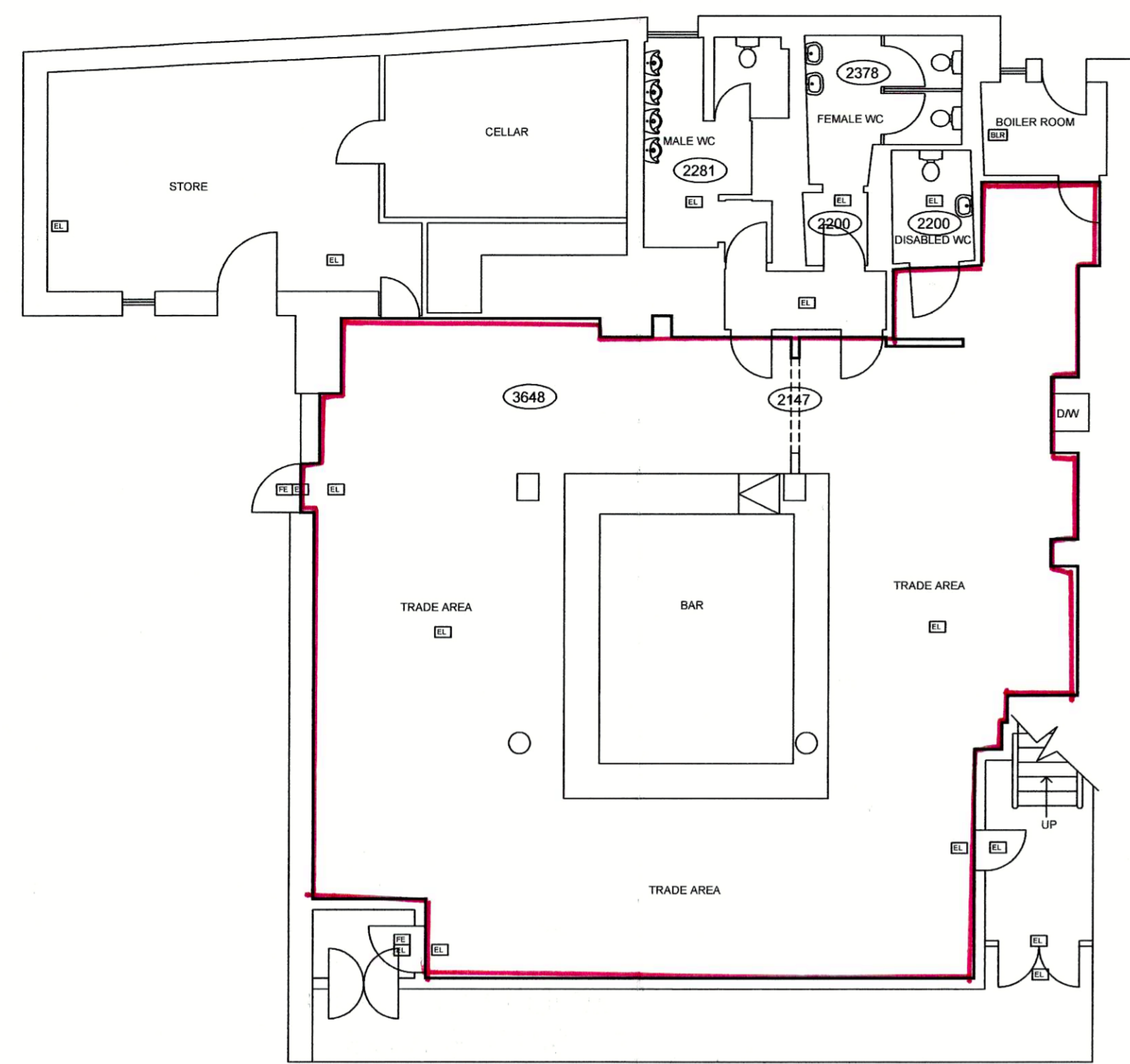

TRADE AREA SURVEYED = 164.5 SQ. M
 LOCATED ON GROUND FLOOR

SCALE 1:100
 GROUND FLOOR

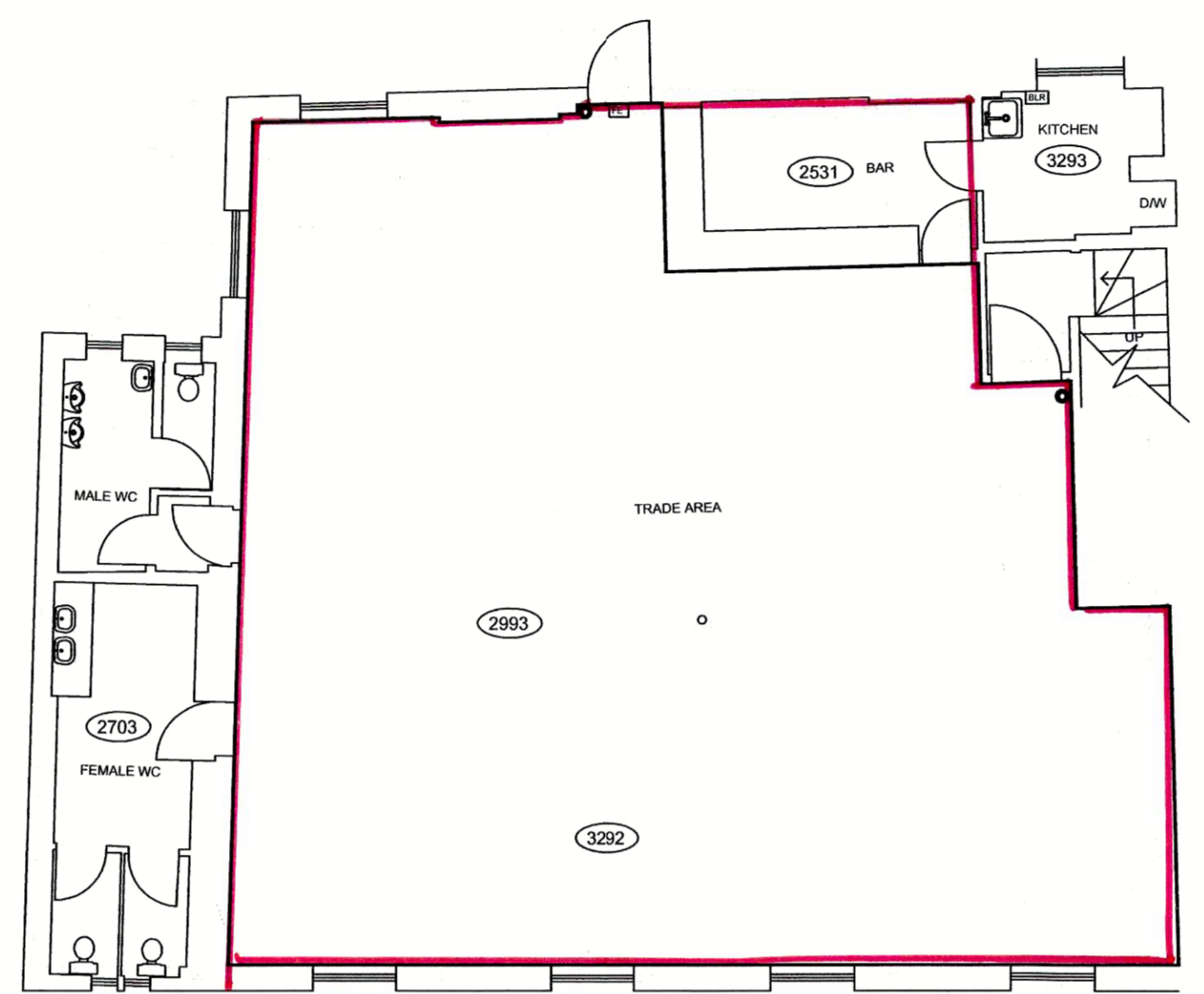

TRADE AREA SURVEYED = 157.1 SQ. M

SCALE 1:100
 SECOND FLOOR

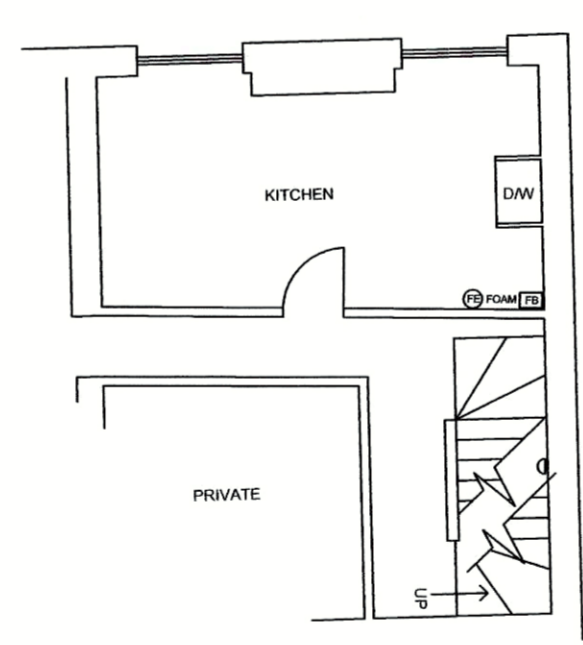

SCALE 1:100
 PART FIRST FLOOR

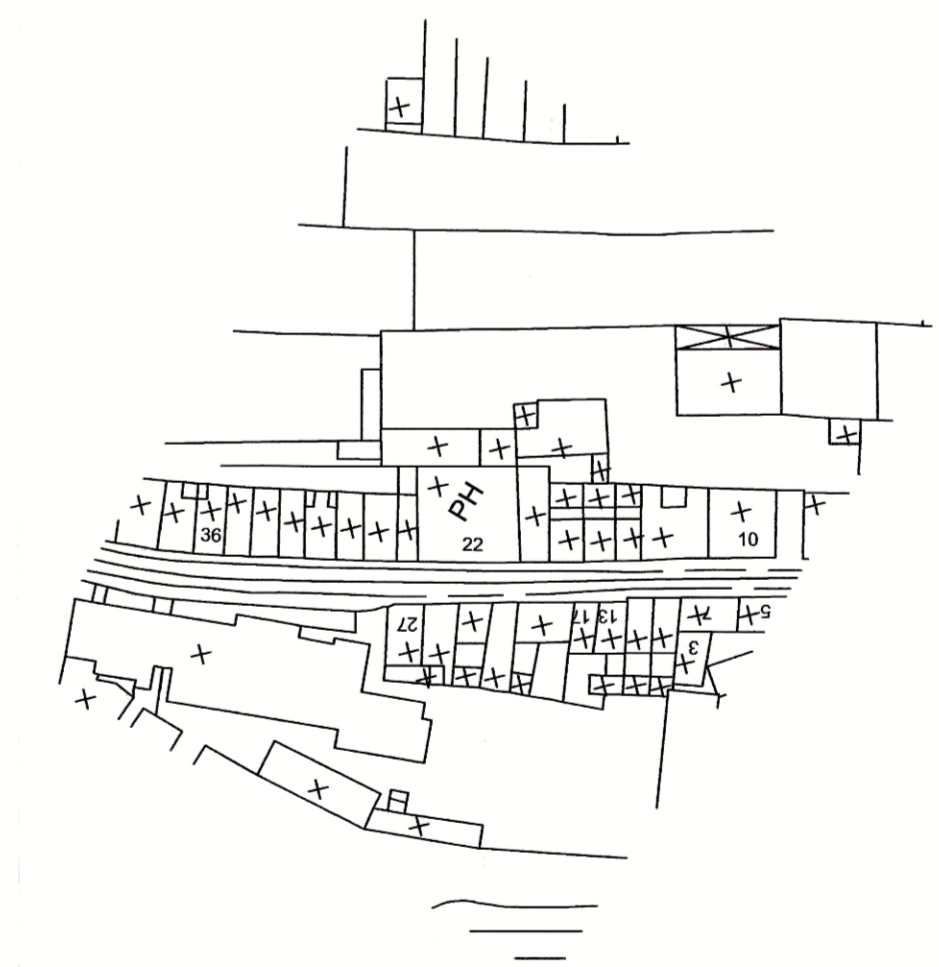

INDICATIVE ONLY
 SCALE 1:1250

Property ID	Property Name	Address	Date of Survey	Dwg. Scale AS SHOWN
5319/ADTR0701	PRETORIA VAULTS	22 NORTH STREET OKEHAMPTON EX20 1AR	15/08/07	